

SMS list functionality Primary Sense

The Primary Sense SMS list feature allows practices to identify specific patients to communicate with via SMS.

Click on the Primary Sense icon on the bottom toolbar to view the Primary Sense Desktop.



On the sidebar, click on the 'Reports' icon.

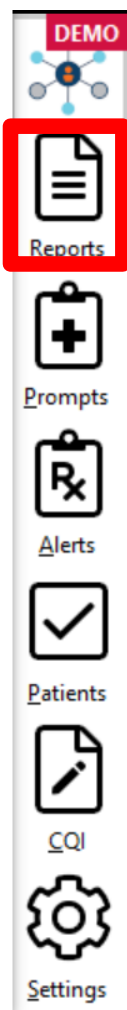

SMS list functionality Primary Sense

Double click on the report you want to use to generate a SMS list.

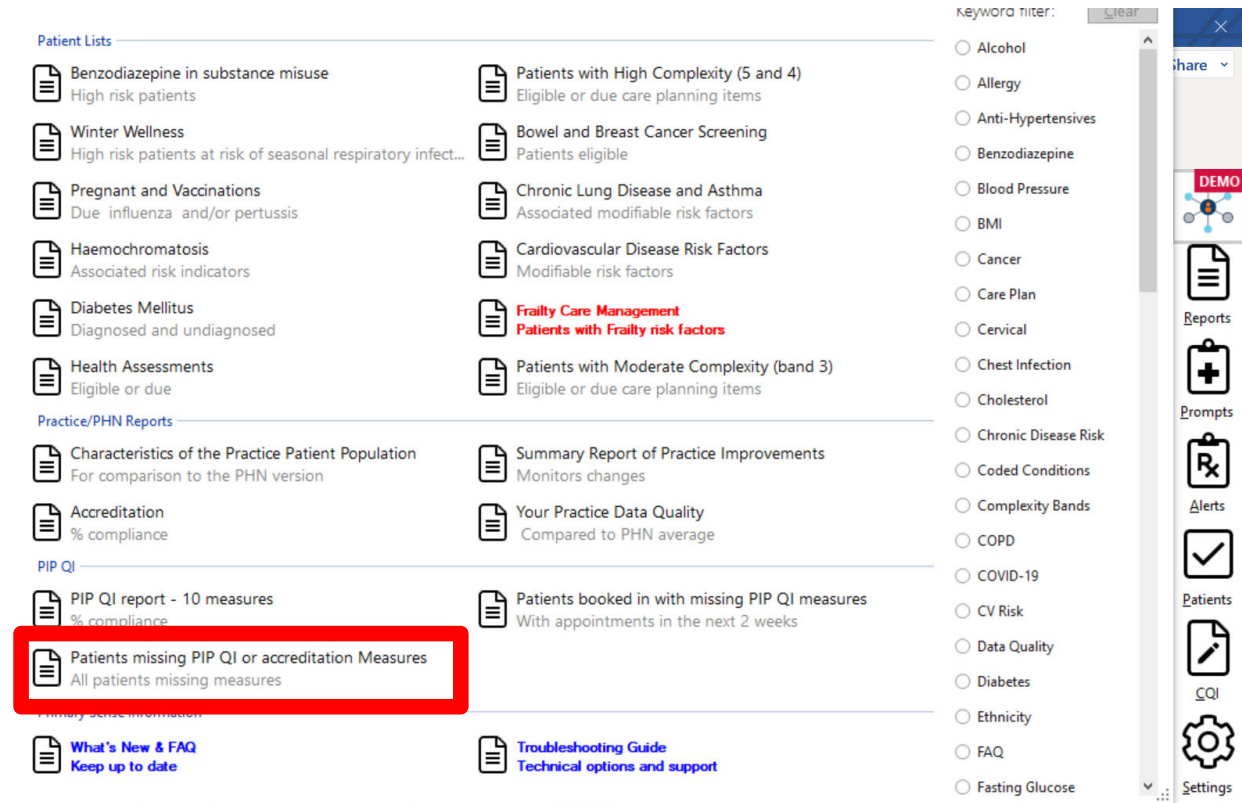

Patient Lists

- Benzodiazepine in substance misuse
High risk patients
- Winter Wellness
High risk patients at risk of seasonal respiratory infect...
- Pregnant and Vaccinations
Due influenza and/or pertussis
- Haemochromatosis
Associated risk indicators
- Diabetes Mellitus
Diagnosed and undiagnosed
- Health Assessments
Eligible or due
- Patients with High Complexity (5 and 4)
Eligible or due care planning items
- Bowel and Breast Cancer Screening
Patients eligible
- Chronic Lung Disease and Asthma
Associated modifiable risk factors
- Cardiovascular Disease Risk Factors
Modifiable risk factors
- Frailty Care Management
Patients with Frailty risk factors**
- Patients with Moderate Complexity (band 3)
Eligible or due care planning items

Practice/PHN Reports

- Characteristics of the Practice Patient Population
For comparison to the PHN version
- Accreditation
% compliance
- Summary Report of Practice Improvements
Monitors changes
- Your Practice Data Quality
Compared to PHN average

PIP QI

- PIP QI report - 10 measures
% compliance
- Patients booked in with missing PIP QI measures
With appointments in the next 2 weeks
- Patients missing PIP QI or accreditation Measures
All patients missing measures**

Primary Sense Information

- What's New & FAQ
Keep up to date
- Troubleshooting Guide
Technical options and support

Keyword filter:

- Alcohol
- Allergy
- Anti-Hypertensives
- Benzodiazepine
- Blood Pressure
- BMI
- Cancer
- Care Plan
- Cervical
- Chest Infection
- Cholesterol
- Chronic Disease Risk
- Coded Conditions
- Complexity Bands
- COPD
- COVID-19
- CV Risk
- Data Quality
- Diabetes
- Ethnicity
- FAQ
- Fasting Glucose

Navigation: Reports, Prompts, Alerts, Patients, CQI, Settings

The report will download. Open the report and use the search functionality to search for a GP's name.

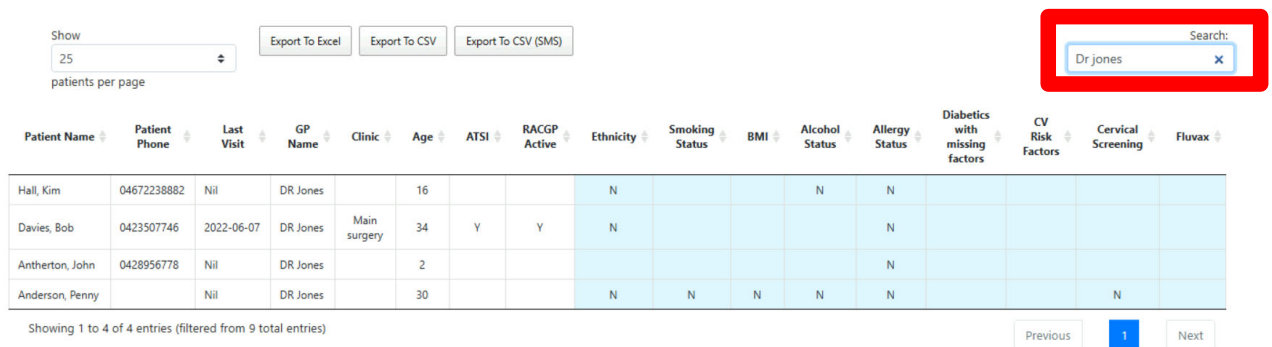

Show patients per page

Search:

Patient Name	Patient Phone	Last Visit	GP Name	Clinic	Age	ATSI	RAGGP Active	Ethnicity	Smoking Status	BMI	Alcohol Status	Allergy Status	Diabetics with missing factors	CV Risk Factors	Cervical Screening	Fluvax
Hall, Kim	04672238882	Nil	DR Jones		16			N			N	N				
Davies, Bob	0423507746	2022-06-07	DR Jones	Main surgery	34	Y	Y	N				N				
Antherton, John	0428956778	Nil	DR Jones		2							N				
Anderson, Penny		Nil	DR Jones		30			N	N	N	N	N			N	

Showing 1 to 4 of 4 entries (filtered from 9 total entries)

Navigation: Previous Next

SMS list functionality Primary Sense

Or use the tab on the column to highlight areas of interest.

Patient Name	Patient Phone	Last Visit	GP Name	Clinic	Age	ATSI	RACGP Active	Ethnicity	Smoking Status	BMI	Alcohol Status	Allergy Status	Diabetics with missing factors	CV Risk Factors	Cervical Screening	Fluvax
Davies, Samantha	0423204487	2022-06-07	DR Smith	Main surgery	23	Y	Y		N		N					
Maureen, Phillips		Nil	DR Smith		22			N	N	N	N	N				
Anderson, Penny		Nil	DR Jones		30			N	N	N	N	N			N	
Dud, Patrick	042368911	Nil		N	33			N	N	N	N	N				
Davies, Sarah	043672455	2022-06-07	DR Smith	Main surgery	53		Y					N		N		
Davies, Bob	0423507746	2022-06-07	DR Jones	Main surgery	34	Y	Y	N				N				
Hall, Kim	04672238882	Nil	DR Jones		16			N			N	N				
Drwork, John	0423795534	Nil			74	Y						N				
Antherton, John	0428956778	Nil	DR Jones		2							N				

Click the 'Export to CSV (SMS)' button, near the top of the report, to download the list with the filters that were applied.

Patients without Accreditation Or PIPQI measures recorded

This table is a list of Active Patients who are missing one or more accreditation or PIPQI measures. N indicates not recorded. Where the patient meets RACGP Active defir potential re-identification, patients aged over 90yrs are presented as 90yrs

You can search the doctor's name to generate a GP list, and you can click on the arrows by each column header to create lists for a missing measure. Exporting to excel v

Show patients per page

Patient Name	Patient Phone	Last Visit	GP Name	Clinic	Age	ATSI	RACGP Active	Ethnicity	Smoking Status	BMI	Alcohol Status	A	S
Maureen, Phillips		Nil	DR Smith		22			N	N	N	N		
				Main									

SMS list functionality Primary Sense

This message will pop up when a list starts to download.

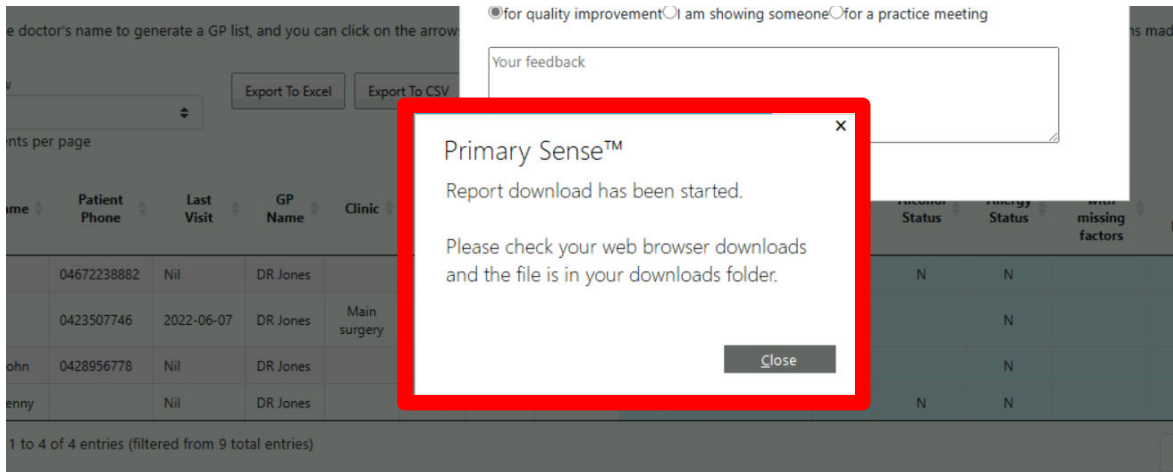

The list will appear in your computer's downloads folder as a CSV file.

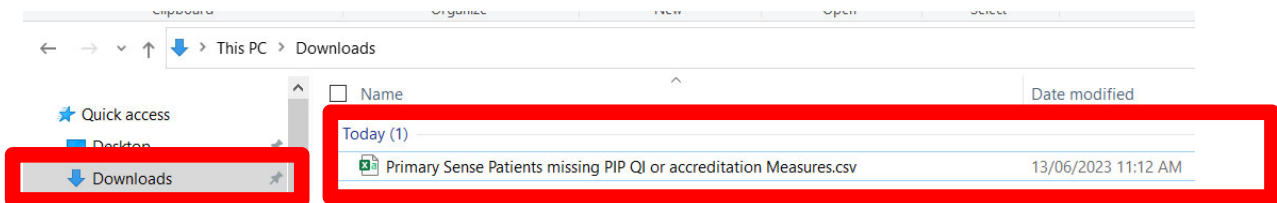

Open the CSV file, format it according to what is required by the practice's SMS system, and then upload it into the SMS system.

The internal ID, as used by your practice management system software, identifies the patient to send SMS communication to. Tabs enable quick deletion of rows of patients.

A	B	C	D	E
InternalID	Patient Name	Patient Phone	Last Visit	GP Name
10	Hall, Kim	04672238882	Nil	DR Jones
56	Davies, Bob	0423507746	22/06/2007	DR Jones
367	Antherton, John	0428956778	Nil	DR Jones
589	Anderson, Penny	0401 234 567	Nil	DR Jones